

Health Services Community Services Background Report General Development Plan 2040



Billie Penley, M.B.A.

Acting Health Officer

Jennifer A. Schneider, M.S., R.N.

Deputy Director

Bureau of Disease Prevention and Management

Ann Heiser Buzzelli, R.D., L.D.N.

Community Education

Chronic Disease Prevention Program

Bureau of Disease Prevention and Management



Department of Health Overview

- Division of the Maryland Department of Health (MDH).
- Served the health needs of residents since 1930.
- Over \$62 million budget.
- Over 700 diverse professionals.
- Serves over 568,000 residents.
- Vision: A vibrant county with healthy people in healthy communities.
- Mission: Preserve, promote and protect the health of all people who live, work and play in Anne Arundel County.

• Functions

- Improve the health of Anne Arundel County.
- Enforce certain Federal, State and County laws, regulations, guidelines and standards of care.
- Provide mandated, delegated and locally-initiated public health services.



Department of Health Locations

- Headquarters/Annapolis Health Center
- Annapolis Family Support Center
- Behavioral Health Building - North
- Behavioral Health Services – South
- Brooklyn Park Health Center
- Glen Burnie Health Center
- Health Annex
- Magothy Health Center
- North County Health Services Center
- Ordnance Road Correctional Center Drug Treatment Program
- Parole Health Center
- 126 public schools
- Court System
- Hospitals

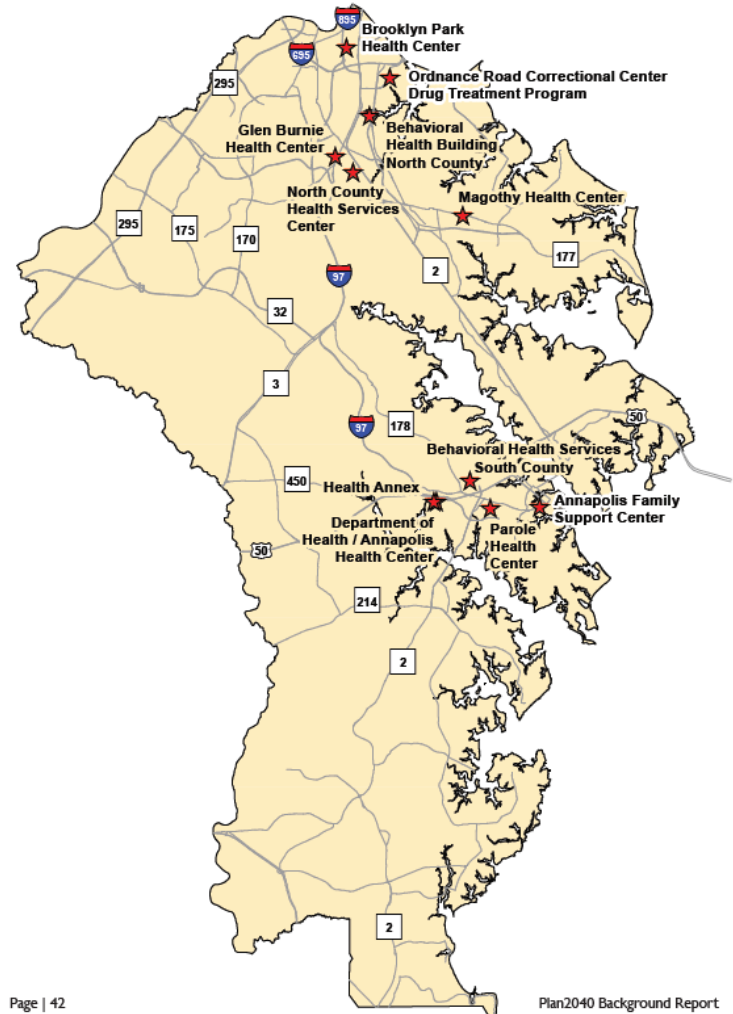

Programmatic Bureaus



- **Behavioral Health**

- Assesses mental health and substance abuse problems, needs and resources.
- Promotes through education, prevention and treatment.
- Major focus area for County.

- **Disease Prevention and Management**

- Promotes good health and healthy lifestyles.
- Prevents disease.

- **Environmental Health**

- Focuses on regulations, inspections and compliance in community housing, food protection, private septic systems and wells and recreational waters.

- **Family Health Services**

- Provides health care services and linkages to health care resources for uninsured or underinsured.

- **School Health Services**

- Protects the health of school-aged children, strengthening and improving academic performance.
- Provides State and Federally mandated services to over 84,100 children in 126 health rooms.

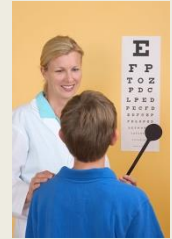

Current Capital Programs



- **Diverse Funding**
 - County – 51%
 - State and Federal Grants – 37%
 - Fees Revenue – 12%
- **Capital Budget and Program, FY2019 – FY2024**
 - Nearly, \$23.9 million
 - Baltimore Washington Medical Center, Samaritan House and the YWCA .
 - **Environmental Health**
 - ✦ Hazards and nuisances related to building codes.
 - ✦ Subsidizes the cost of failed sewage and private wells.
 - ✦ Subsidies to property owners to upgrade sewage disposal systems.

Challenges and Future Needs

Challenges

- Funding.
- Increase demand for services.
- Current or emerging health priorities.

Future Priorities

- The opioid epidemic.
- Recreational waters.
- Food environment.



The Opioid Epidemic



- Challenges

- Rise in mental health and substance abuse issues.
 - ✦ 984 total overdoses (as of 11/27/18)
 - 0.2% increase from 982 overdoses YTD 2017.
 - ✦ 155 fatal overdoses
 - 12.3% increase from 138 fatal overdoses YTD 2017.
- Lack of appropriate services and service providers.

- Future Needs

- Develop a robust behavioral health care coordination system.
 - ✦ Goal 1: Decrease morbidity and mortality.
 - ✦ Goal 2: Increase individuals in long-term recovery.

Recreational Waters



- Challenges
 - Federal budgets reduced or eliminated.
 - Increased health risks to residents.
- Future Needs
 - Continued funding for water monitoring program.

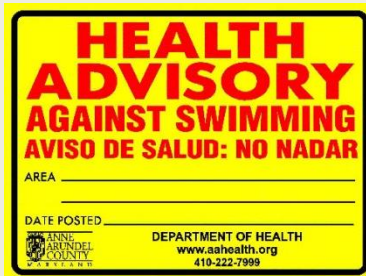

Food Environment



- 75,000 (13.2%) County residents live in a food desert.
- Food Deserts - urban neighborhoods and rural towns without ready access to fresh, healthy and affordable food.
- Typically low-income, where the population lacks economic resources to travel for food purchases.

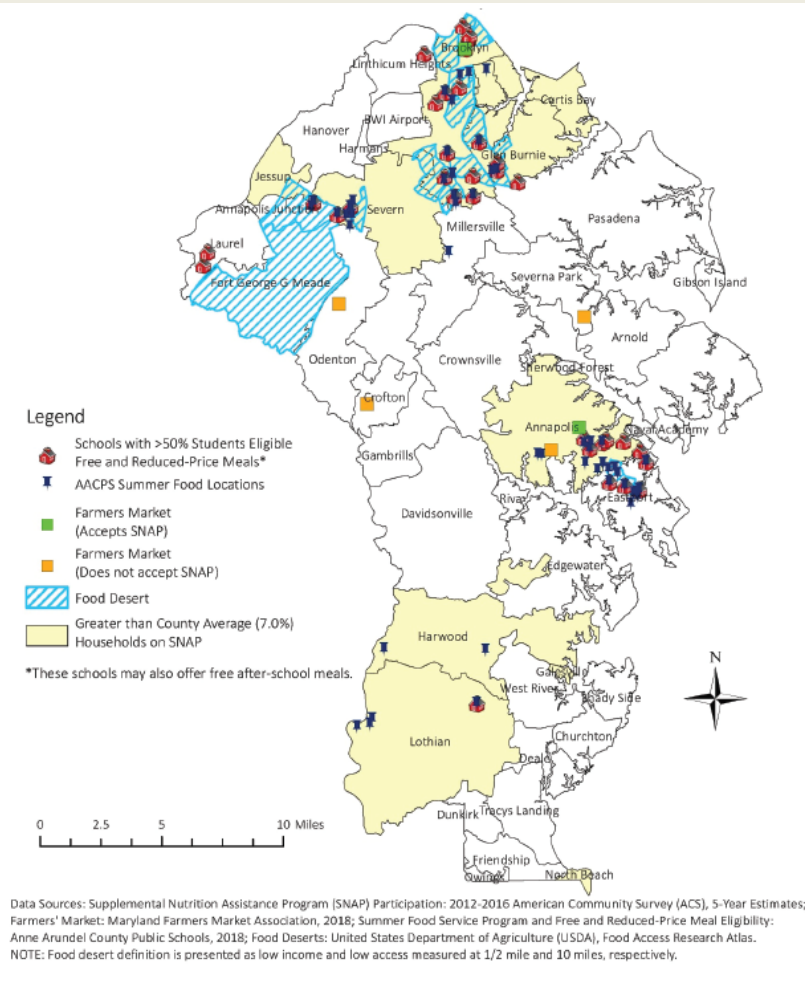

Food Environment



- Lack of access to healthy foods contributes to higher levels of:
 - Obesity
 - ✦ 294,000 residents (68.2% of adult population) over 18 years of age are overweight or obese.
 - ✦ 17.3% of children and adolescents ages 2 to 19 are obese.
 - ✦ 15.1% of children and adolescents are overweight.
 - Diabetes
 - Heart Disease

Food Environment



- Chronic Obesity-Related Health Conditions in Adults

Health Condition	Prevalence %	Estimated Population
Elevated cholesterol level*	37.1%	159,344
High blood pressure	36.4%	131,837
Diabetes	10.7%	46,985
Suffered heart attack	3.8%	16,694
Suffered Stroke	3.3%	14,350
Angina or coronary disease	4.3%	19,045

Source: BRFSS, 2013* - 2016

Food Environment



- **Challenges**
 - Physical Access and affordability of healthy food.
 - Built environment (i.e. grocery stores, sidewalks, bike lanes, safe recreation spaces, etc.).
- **Future Needs – What Can Be Done**
 - Monitor and support progress of City of Annapolis and Anne Arundel County pedestrian and bicycle advisory and advocacy work.
 - Promote Anne Arundel County Public Schools free and reduced-priced meal programs including summer and mobile meals.
 - Support Farmer's Markets that accept SNAP, WIC Farmers' Market Nutrition Program (FMNP) and Fruit and Vegetable Checks (FVC).
 - Ensure healthy food access in local organizations.
 - Create a food policy council or multi-sector food coalition.

Thank You!



Billie Penley, M.B.A.
Acting Health Officer
hdpenloo@aacounty.org
410-222-7375

Jennifer A. Schneider, M.S., R.N.
Deputy Director
Bureau of Disease Prevention and Management
hdschnoo@aacounty.org
410-222-4499

Ann Heiser Buzzelli, R.D., L.D.N.
Community Education
Chronic Disease Prevention Program
Bureau of Disease Prevention and Management
hdahbuzz@aacounty.org
410-222-7384

www.aahealth.org
www.learntolivehealthy.org